



<https://www.truckertools.com/loadTrackAdmin/#/app/dashboard>

User is: [tracking@directexpedite.com](mailto:tracking@directexpedite.com)

Password is: Admin!8789

Log in to the system

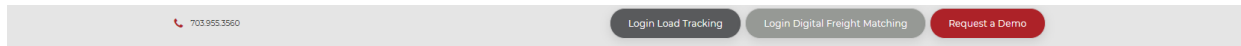

Brokers Carriers Partners Resources Blog News About Us

### Load Tracking

[Forgot Password?](#)

[Contact Sales For a New Account](#)

Your screen will open with all loads being tracked on the left side. At the top of the screen, you will see “Yet to Start” “Running Late” “Tracking Interrupted” (You can click on them to see the loads) At the bottom you see bubble trucks with different colors – these also show you on map where truck is and if late on time etc.

**Your Loads: 20 Loads**

| Load#  | Status                                   | Pickup   | Delivery   | Last Known Location   |
|--|--|--|--|-----------------------|
| 30000  | Tracking                                 | 300 DISPLAY DRIVE<br>Moody, AL 35024<br>Jan 13th 08:27 PM EST (Actual)             | 92 TRUCKVILLE ROAD TRU-CITY P<br>Vernon Rockville, CT 06066<br>02:00 AM EST Jan 12th | 06:30 PM CST Jan 12th |
| <b>Delay 1TA to stop Vernon Rockville, CT 06066 in 1 hour 37 min</b> |  |  |  |                       |
| 29923  | Tracking Interrupted - Text Message Sent | 3002 E PHILADELPHIA ST<br>Ontario, CA 91761<br>Jan 13th 07:48 PM EST (Actual)      | 4839 MIDWAY RD<br>Marianna, FL 32446<br>08:00 AM EST Jan 12th                        | 11:09 AM CST Jan 12th |
| 29952  | Tracking                                 | 1101 MELBOURNE RD STE 3004<br>Hurst, TX 76053<br>Jan 12th 08:33 AM CST (Actual)    | 2000 KUSSON RD ST 101<br>Longview, TX 75055<br>02:00 AM CST Jan 12th                 | 06:32 PM CST Jan 12th |
| 30066  | App NOT installed                        | 80 CABLE DRIVE<br>Keary, NJ 07032<br>Jan 12th 02:45 PM EST (Scheduled)             | 77 West Metal Street<br>Pittsburgh, PA 15203<br>09:00 AM EST Jan 12th                |                       |
| <b>Pickup in less than 4 hours</b>                                   |  |  |  |                       |
| 30042  | Tracking                                 | 7655 5TH STREET<br>Oak Creek, WI 53154<br>Jan 12th 06:23 AM CST (Actual)           | 807 AIRPORT ACCESS ROAD<br>Troy, TN 37154<br>11:00 AM EST Jan 12th                   | 08:16 PM EST Jan 12th |
| 30057  | App NOT installed                        | 58 BROWNIE STREET<br>Oswego, NY 13320<br>Jan 13th 10:00 AM EST (Scheduled)         | 46 PARK ROAD<br>Troy, TN 37154<br>04:00 PM EST Jan 12th                              |                       |
| 30041  | Tracking Interrupted - Text Message Sent | 249 ROBERT C DANIEL JR PKWY<br>Ruggita, GA 30099<br>Jan 12th 12:10 PM EST (Actual) | 1124 PARKSIDE DRIVE<br>Knoxville, TN 37924<br>08:00 AM EST Jan 12th                  | 02:33 PM EST Jan 12th |

**Last known location of 11 Drivers**

Map | Satellite

Tracking Successfully | Tracking Interrupted | Running Late

Map data ©2021 Google, INEGI Terms of Use

You can search a load number if you only want to see one load using the search on left and hit enter. You will see only the load you searched. Click on "Tracking" and the Highlighted pop up will appear. Click on "See Details" and it will take you to the load.

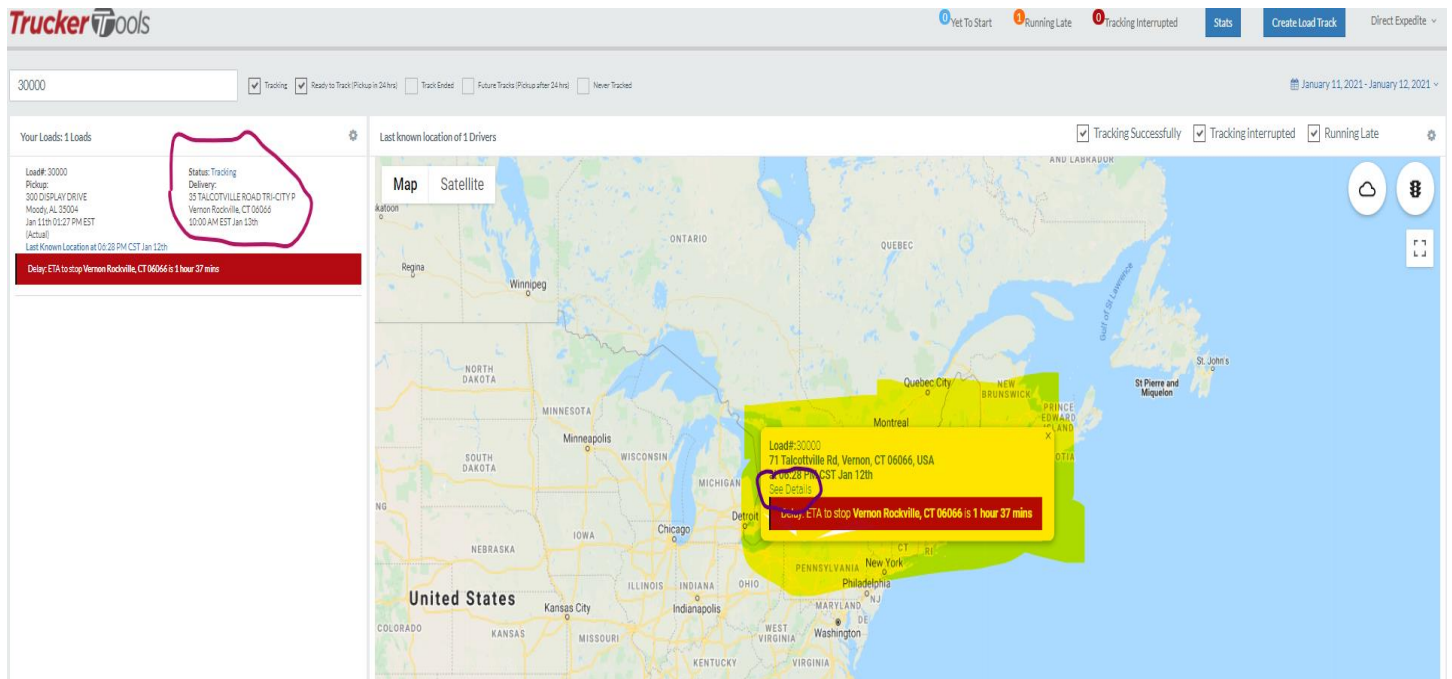

From the load screen you can see all the information about the load, see the route of the driver and more. The top left shows you created, text sent to driver, updated, driver accepted app, email sent to DEX, message sent etc.

The next box shows the load information, shipper, picked up date and time entered and departed. Same for the delivery.

The next box is to send to driver the app, the next is if the driver scanned images for load

The next is if we want to leave comments for the load. The next is if we want to have dispatch contact with email. Ops

The next is Carrier contact. The last is Broker Contact

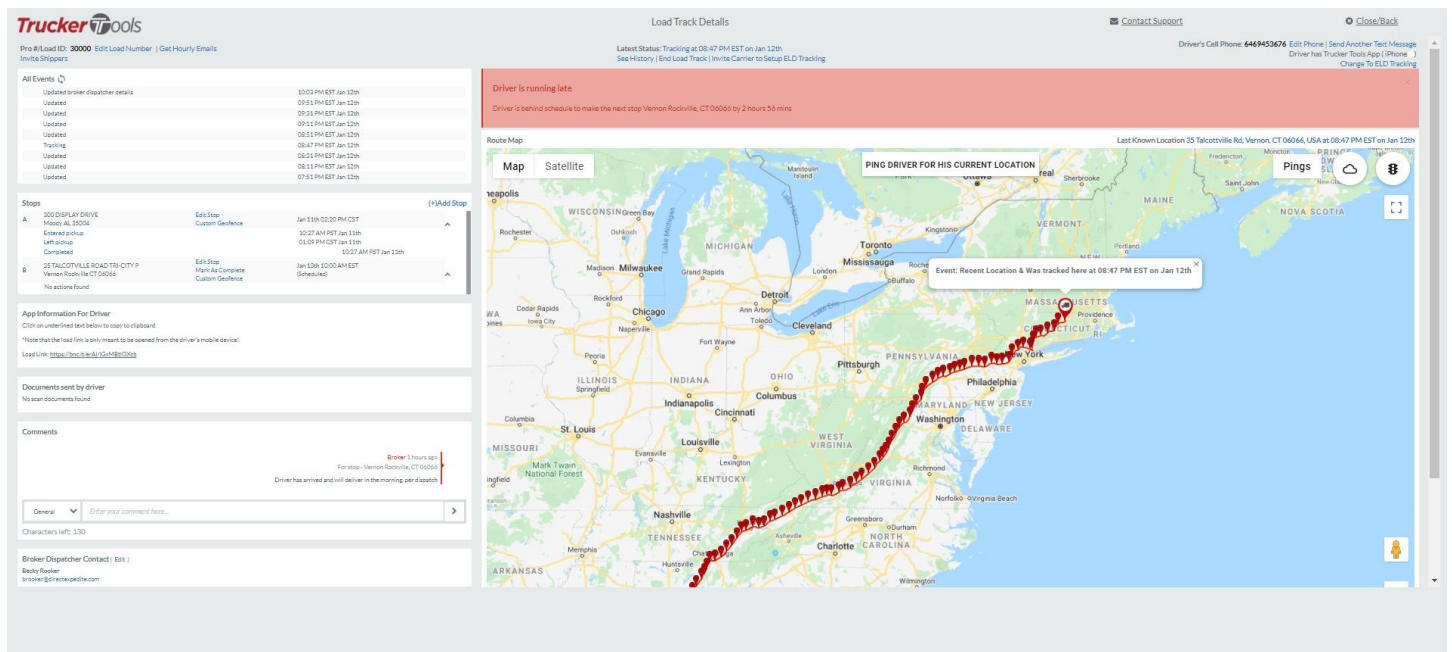

You can also go into the Pro # and change it, just in case you have to split the load.

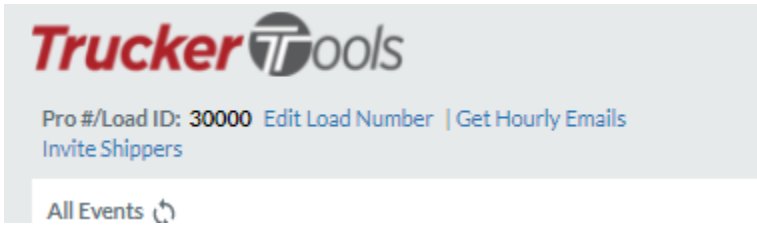

You click on the "Edit Load Number" and you can change the load #

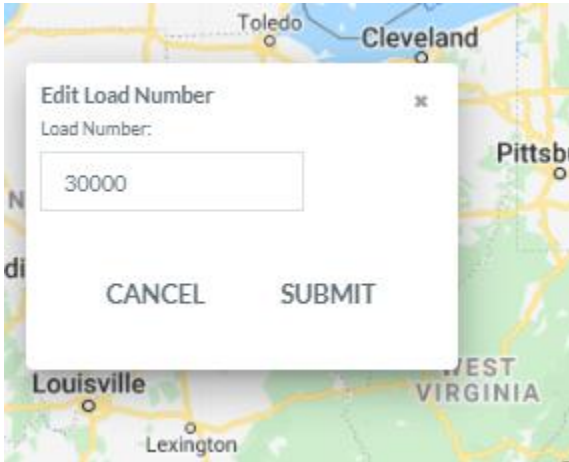

You can invite our customers to get emails on their loads. You will enter the customer reference number and then their emails, you can also add yours and hours they receive emails ( 1 hour ) etc.

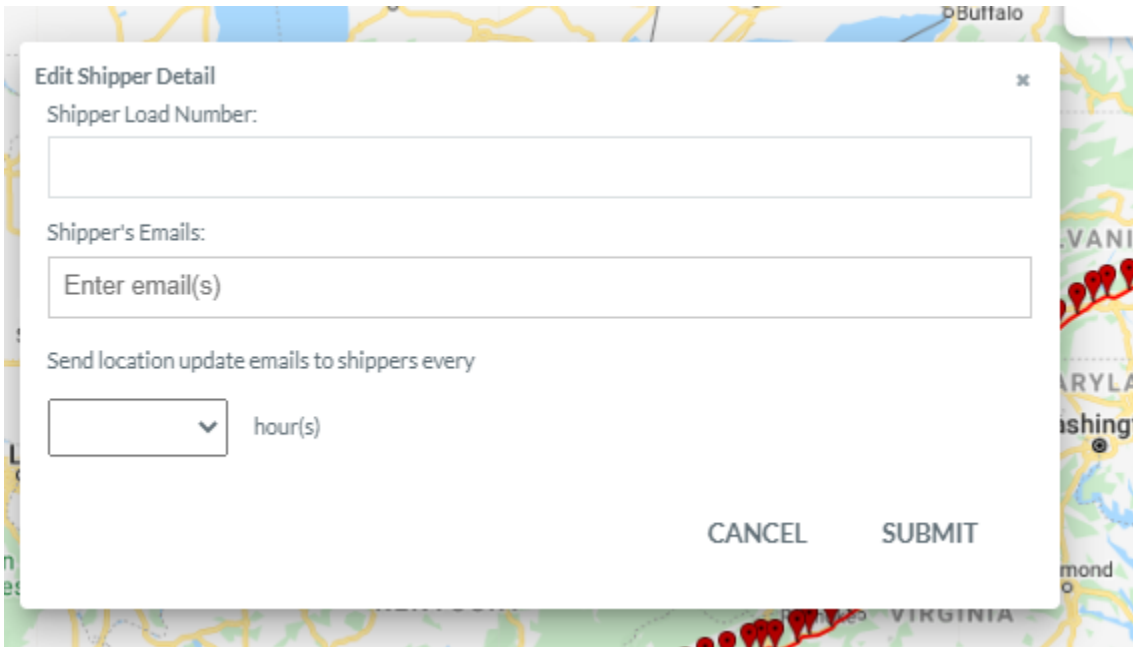

This shows the history of the load.

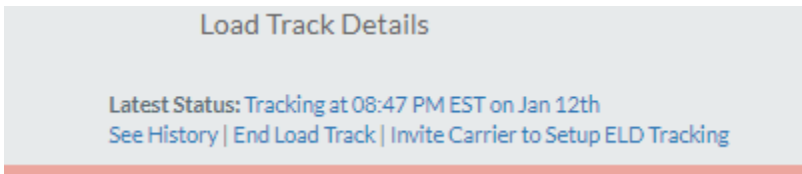

This screen you can use to edit driver cell phone number. Click on Edit phone and you can change the number. This screen also shows Iphone or Android phone.

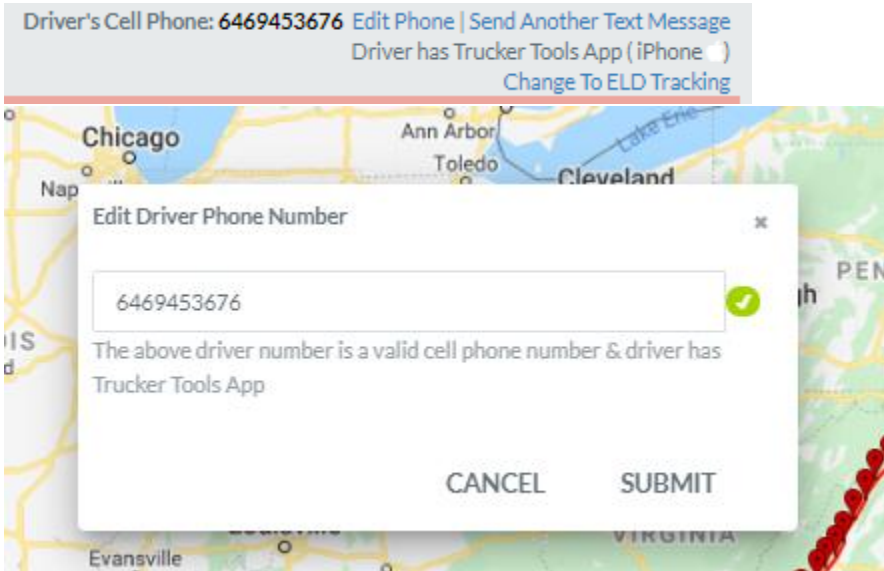

You can also send text messages to the driver

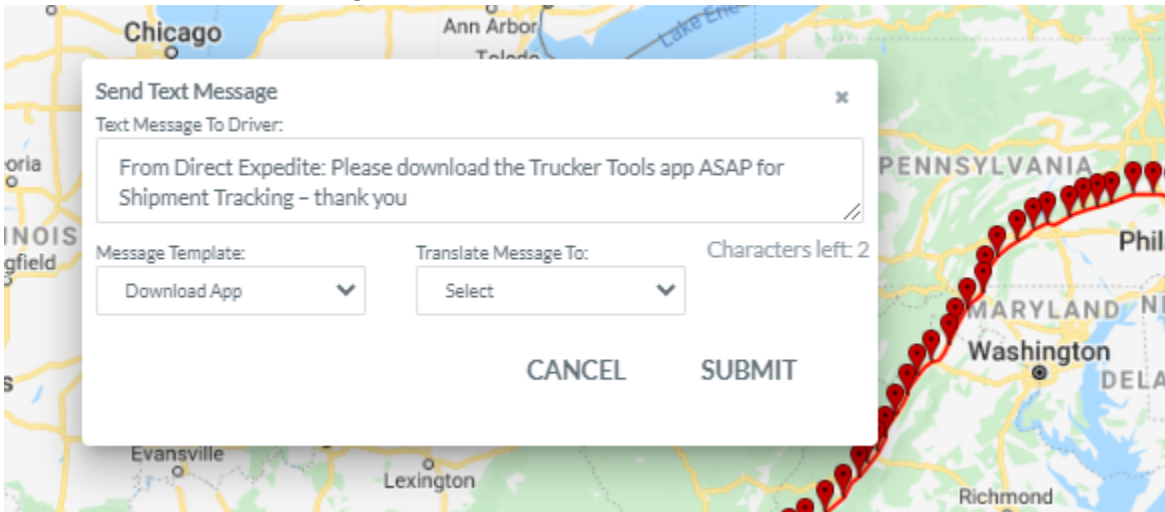

If driver has problems with app, you click contact support and fill out all information on pop up and TT will contact the driver and help them install the app and send you email when complete.

**Contact Support**  
Find out if driver needs help or send a message to Load Track support for help

Your Name:

Your Contact Number:

Your Contact Email:

Your issue:

CANCEL SUBMIT

Note: It's very important that drivers set their phone GPS settings to "Always" instead of "while using the app" so we can track them properly, if they don't know how to do it you can always reach TT customer support and they'll guide driver through the process.

in order to the bot to work properly and set up driver in trucker tools, driver phone number should be put in here without any spaces, dashes, dots etc.

|                       |   |
|-----------------------|---|
| <b>Trailer ID:</b>    | <input type="text" value="2030"/>       |
| <b>Tracking No:</b>   | <input type="text" value="DAN"/>        |
| <b>T.O. Phone No:</b> | <input type="text" value="8179878824"/> |

SAVE CANCEL